

- NOTES:
1. TOP EDGE OF PANEL FIXED (NO VERT MOVEMENT)
 2. SLOT IN CLIPS ON TOP EDGE OF PNL ALLOW HORIZ THERMAL MOVEMENT
 3. BOTTOM EDGE OF PNL NOT RESTRAINED VERT OR HORIZ.

PANEL "CUT AWAY" DETAIL
 SCALE: FULL @STIFFENER (IF REQ'D)

NOTE:
 ALL CLIPS, SPACERS, & STIFFENERS
 TO BE SHOP INSTALLED

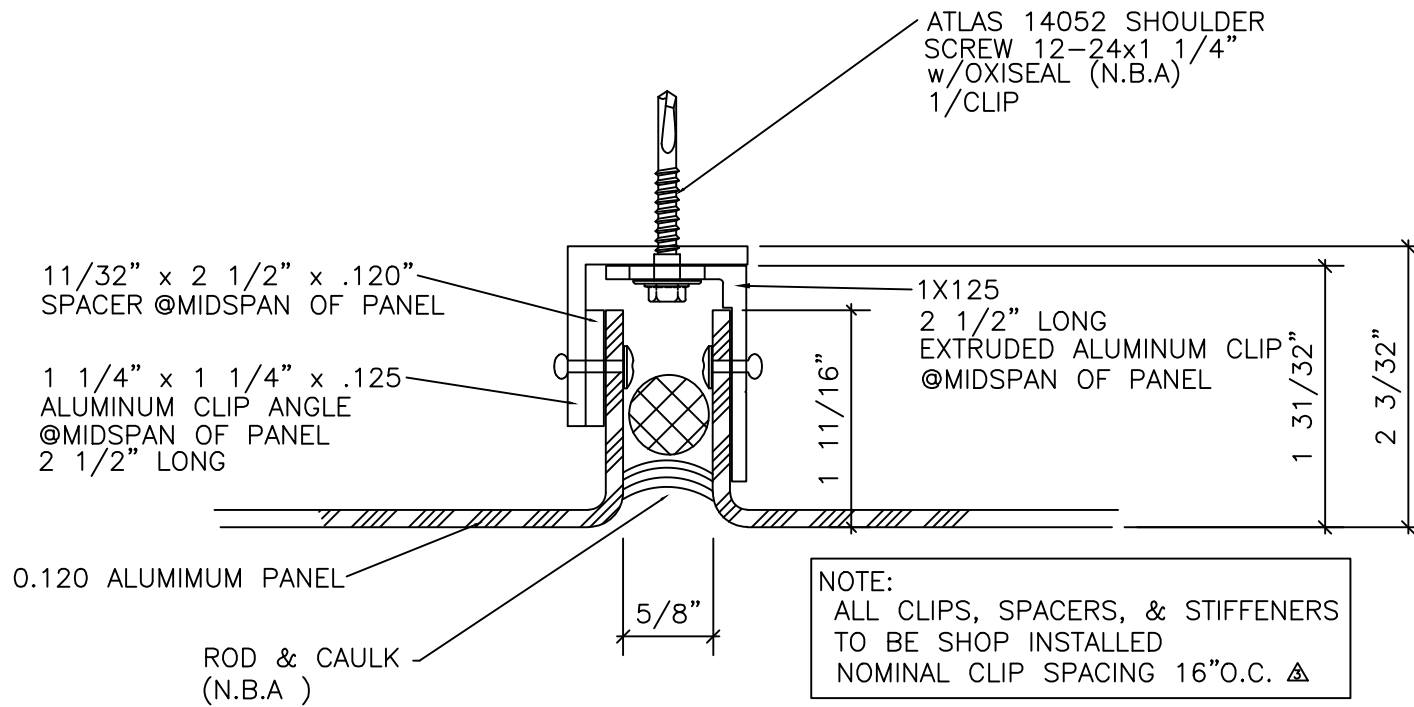

TYPICAL MIDSPAN VERTICAL JOINT

SCALE: FULL

(ELEV: C/10)